

ELEVATION

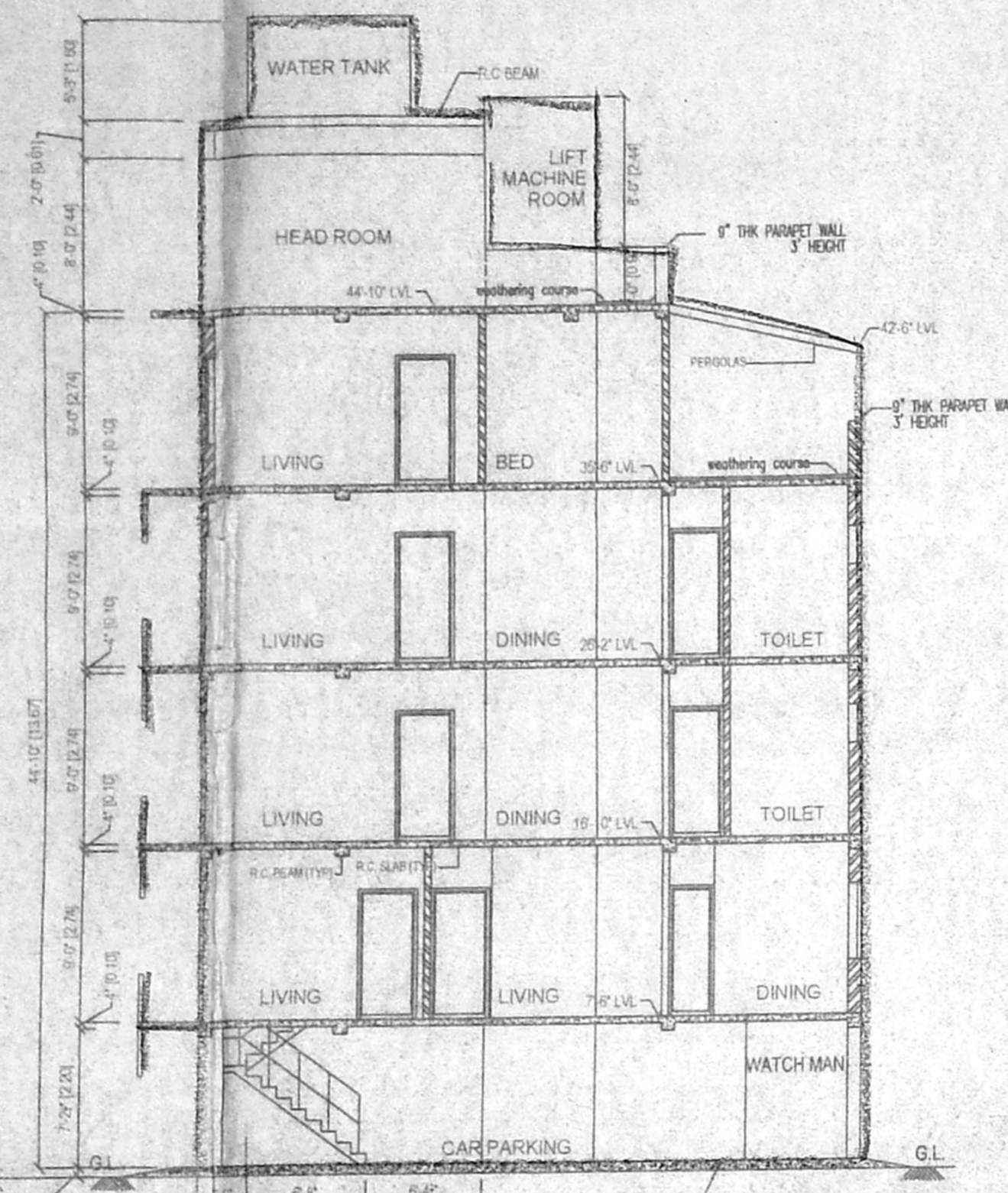

SECTION C-C

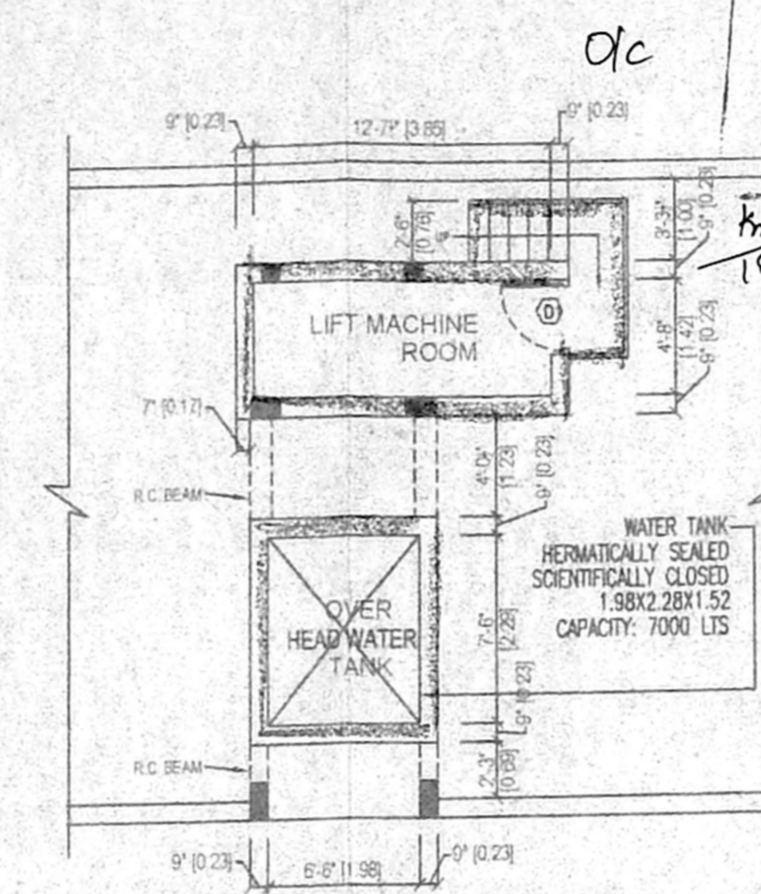

LIFT MACHINE ROOM WATER TANK PLAN

Planning Permit No. S.P. Building 79/2004  
**APPROVED**  
 SUBJECT TO THE CONDITIONS IN THIS OFFICE LETTER.  
 No. Bca/126/219/23 Dtd. 19-2-04  
 FOR MEMBER SECRETARY  
 CHENNAI METROPOLITAN DEVELOPMENT AUTHORITY  
 CHENNAI-600 008

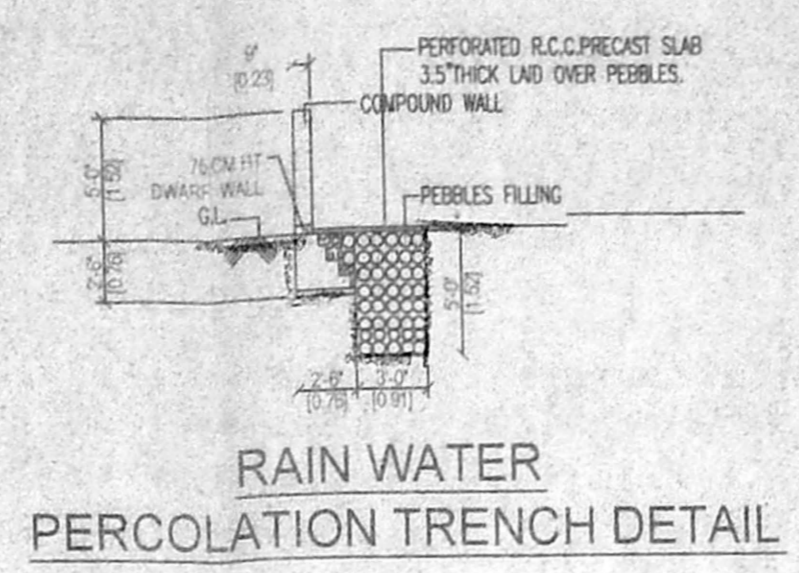

RAIN WATER PERCOLATION TRENCH DETAIL

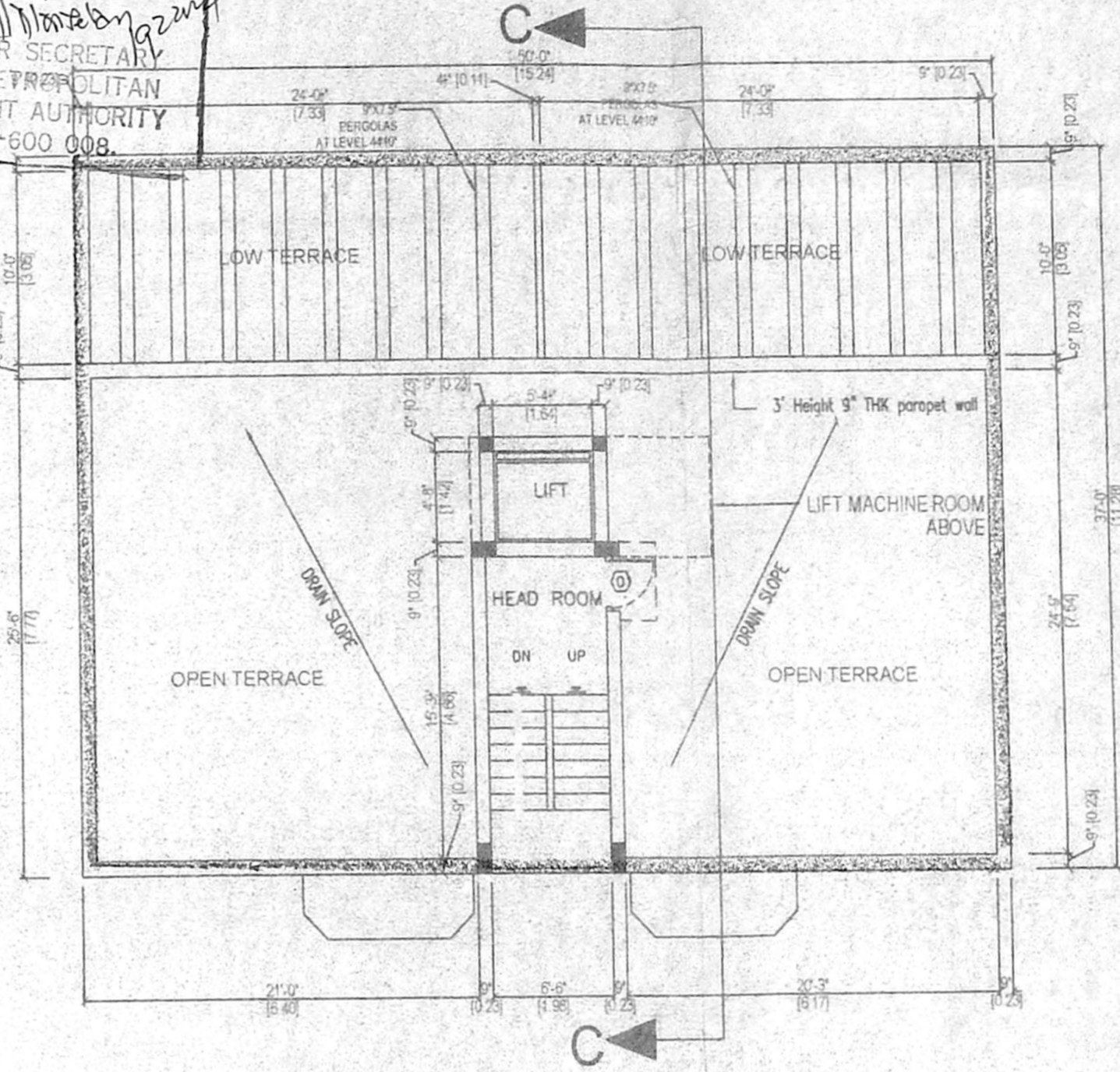

TERRACE FLOOR PLAN

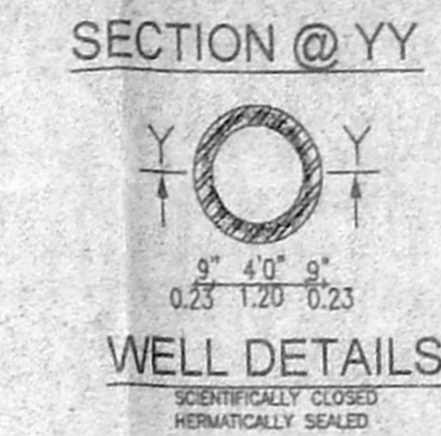

WELL DETAILS

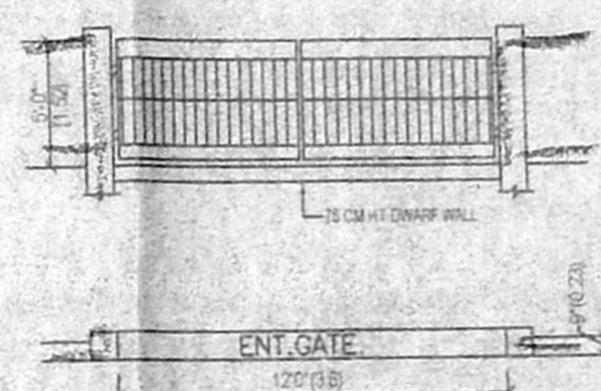

COMPOUND WALL & GATE DETAILS

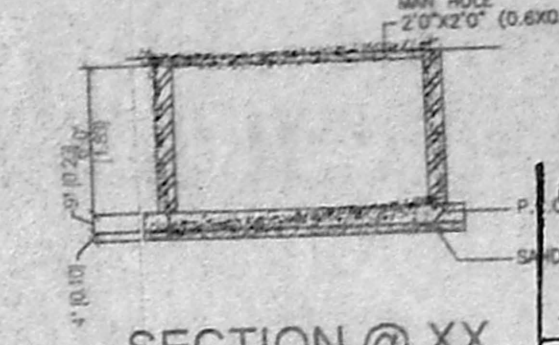

SECTION @ XX

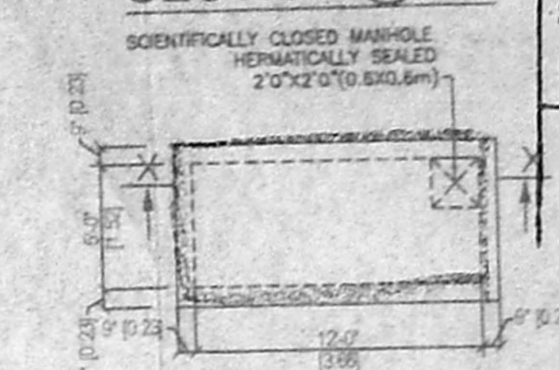

PLAN OF SUMP

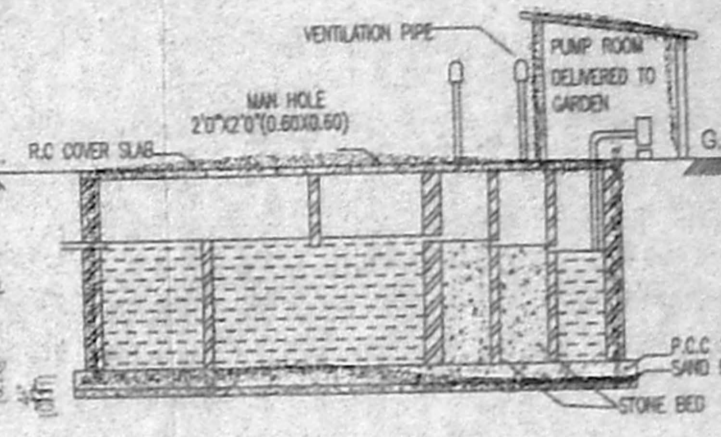

SECTION @ FF

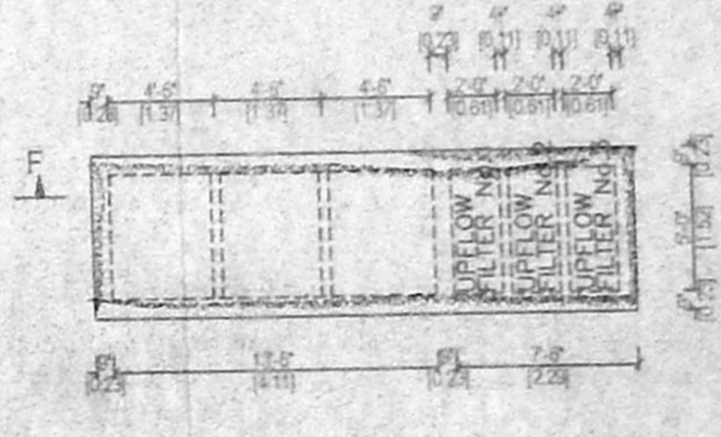

PLAN OF SEPTIC TANK

Designed as per Civil Engineering Standard hand book  
 (50 Persons = 4m Lenth, 1.4m width, 2.0m depth)

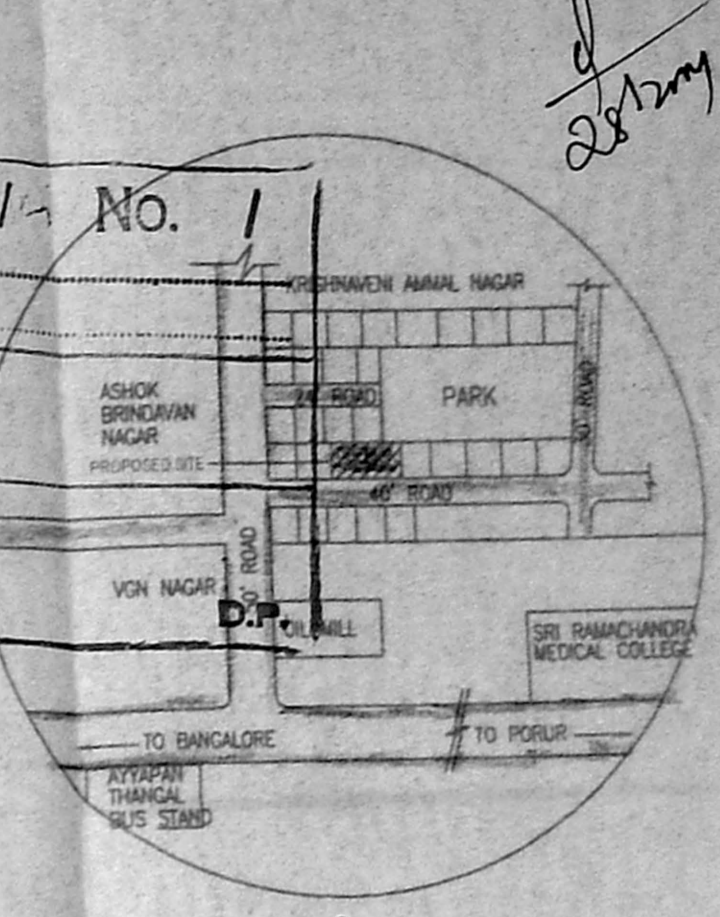

FOUNDATION DETAILS

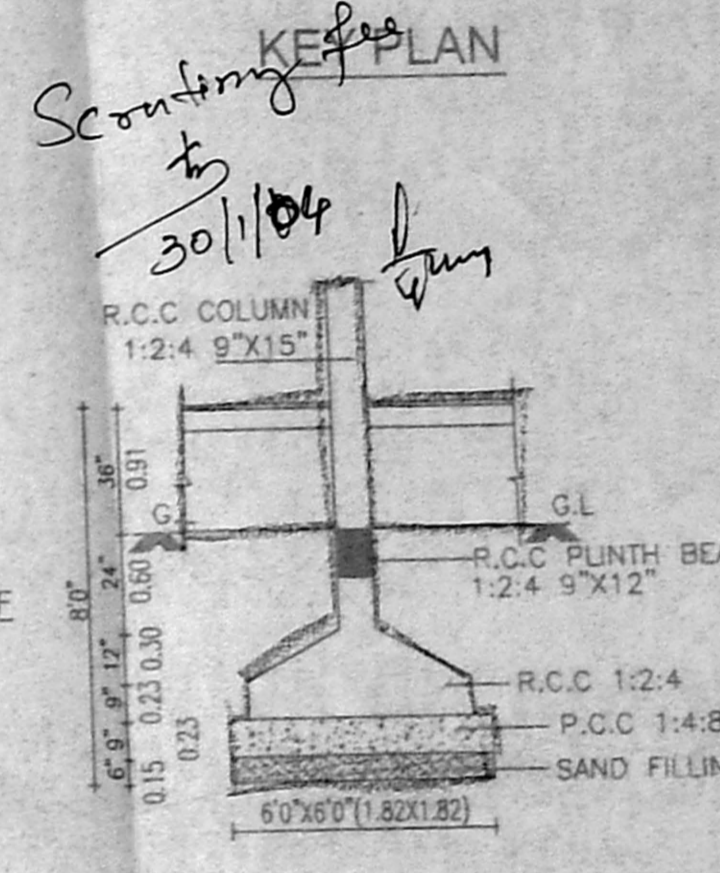

SCOUTING KEY PLAN

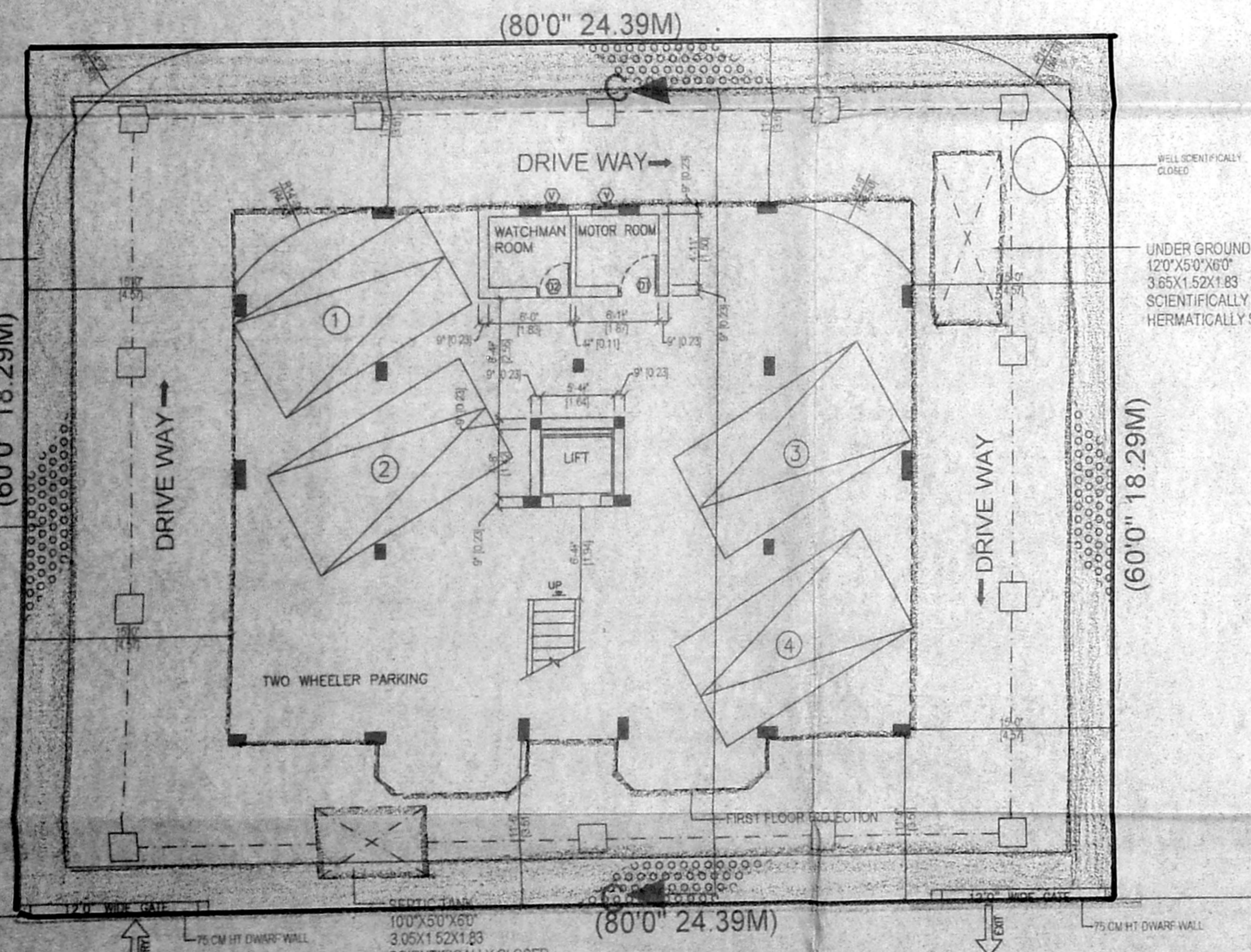

STILT FLOOR PLAN

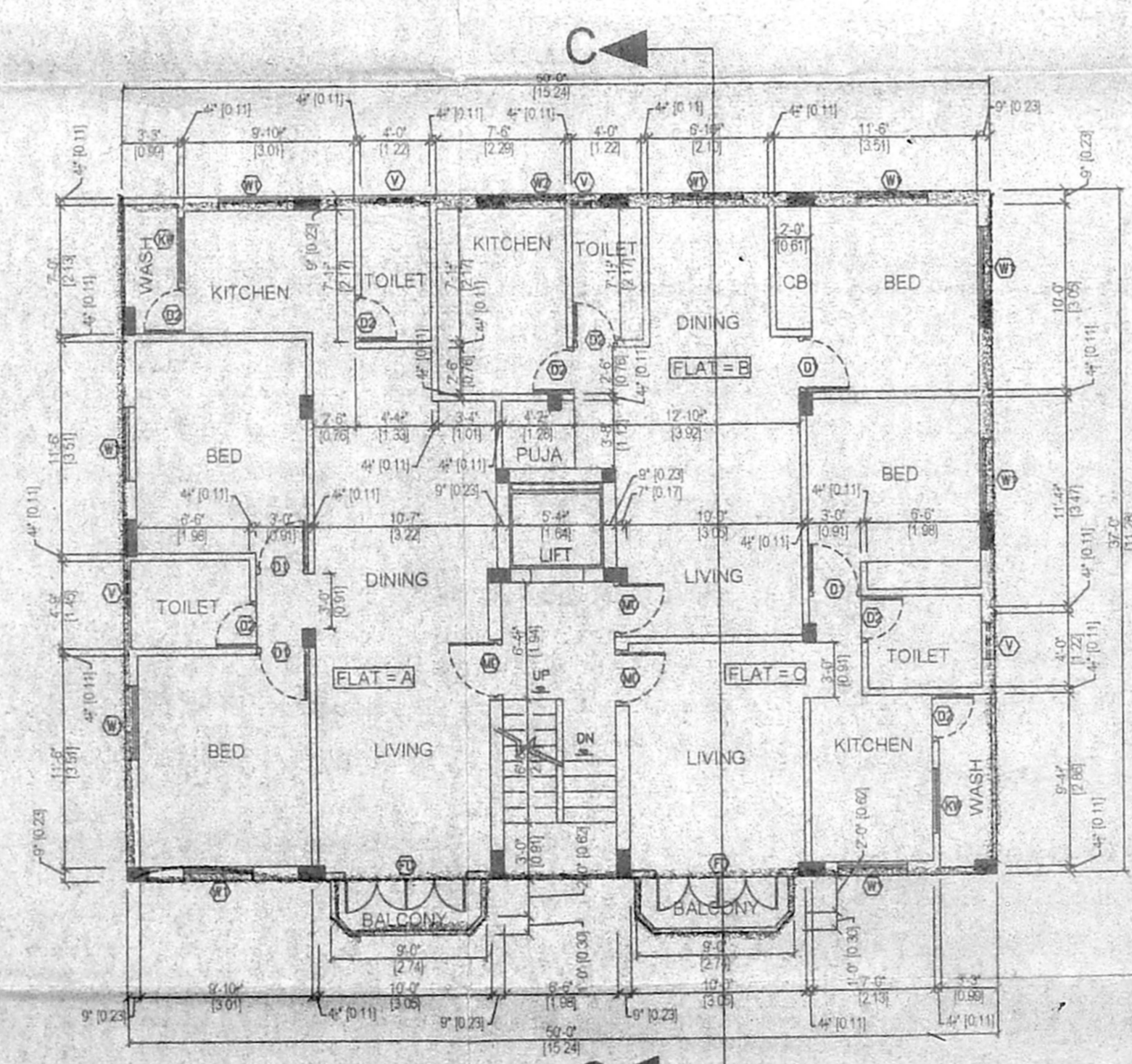

FIRST FLOOR PLAN

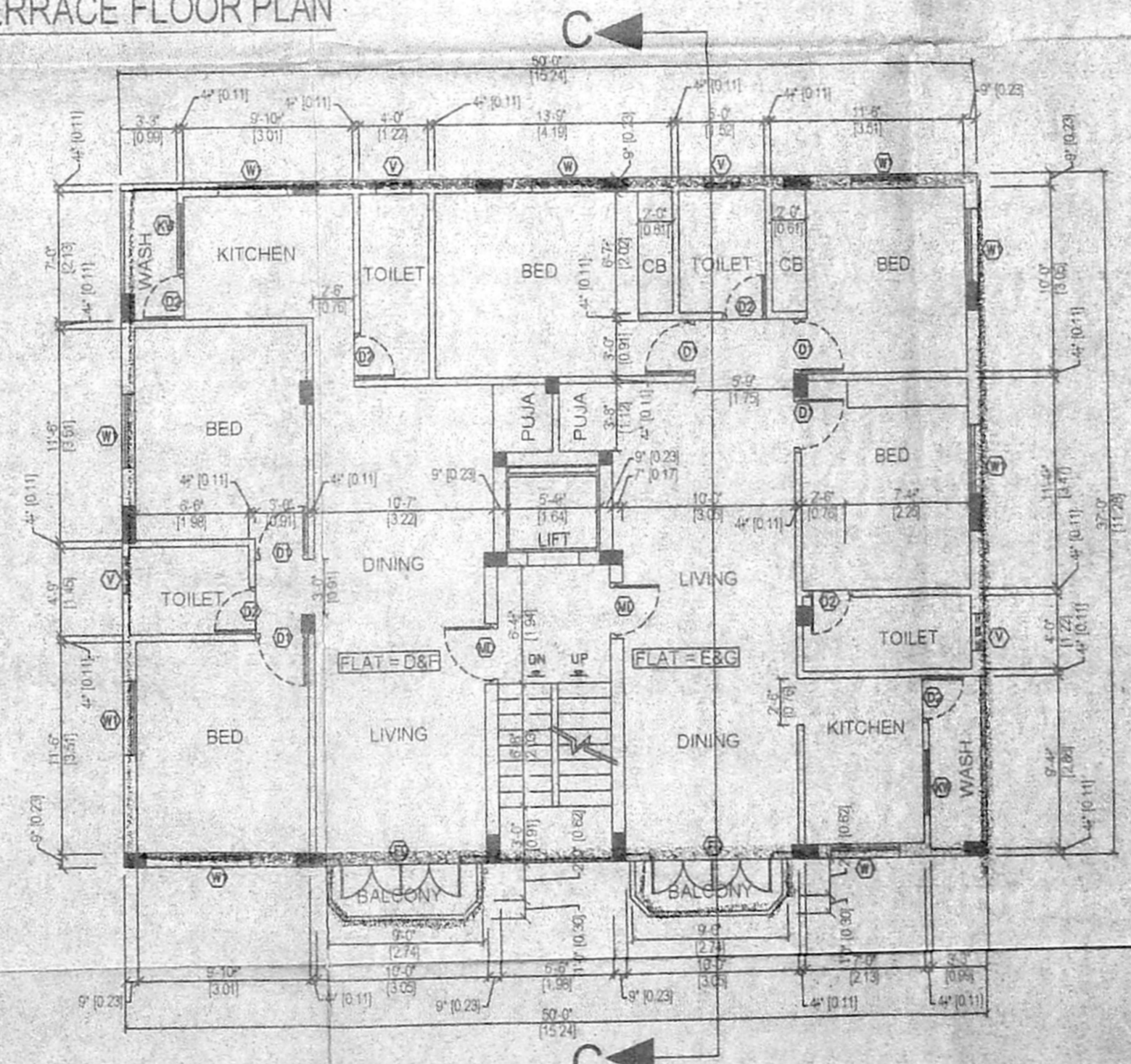

FLOOR PLAN - II & III

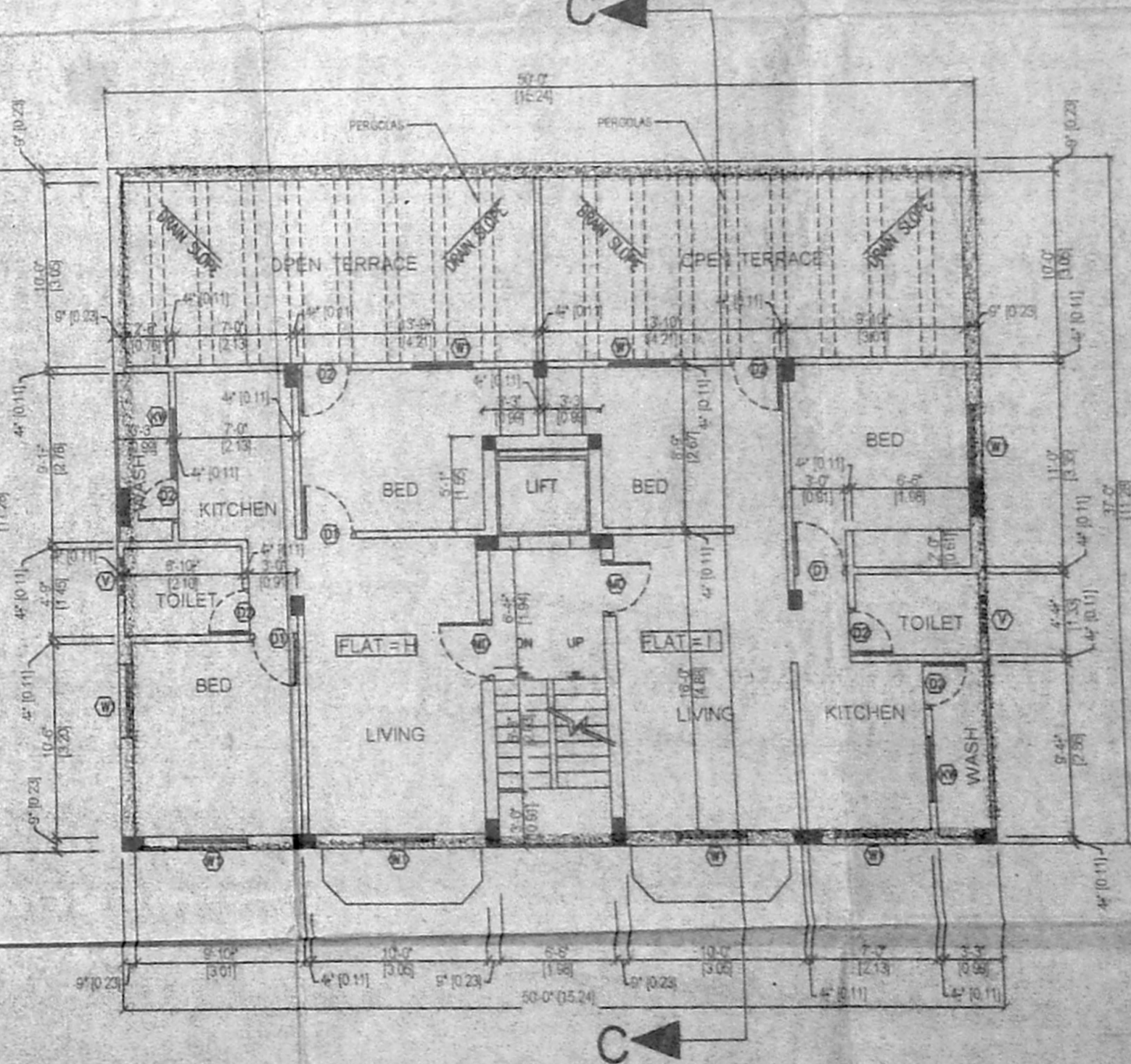

FLOOR PLAN - IV

SCHEDULE OF JOINERY			SPECIFICATION		COLOR INDEX		AREA STATEMENT				FLAT AREA			
TYPE	DESCRIPTION	SIZE			PROPOSED		SQ.FT	SQ.MT	TOTAL PLINTH AREA (F.S.I)	SQ.FT	SQ.MT	FLAT	SQ.FT	SQ.MT
MD	Entrance Door	3'-5 1/2" x 7'-0" (0.99 X 2.14)	1. R.C.C FRAMED STRUCTURE		ROAD		4800.00	445.93	7161.71	665.34	A	798	74.11	
FD	French door	7'0" x 7'0" (2.13 X 2.14)	2. BRICK WORK IN BASEMENT AND SUPER STRUCTURE IN C.M 1:5		BOUNDARY		146.71	13.63	30.19	7.45	B	826.7	48.8	
D1	Door	3'0" x 7'0" (0.91 X 2.14)	3. WALLS ARE PLASTERED BY CEMENT MORTAR 1:5		SEWER LINE		89.77	8.34	126.00	11.71	C	448.6	41.65	
D2	Door	2'6" x 7'0" (0.76 X 2.14)	4. WALLS ARE PAINTED BY CEMENT PAINT.				1900.92	176.60	1614.06	149.95	D&F	813.9	75.59	
KW	Kitchen window	3'6" x 4'6" (1.06 X 1.37)	5. UNTEL OVER OPENING.				39.72%		1614.06	149.95	E&G	959.5	89.17	
W1	Window	4'0" x 4'6" (1.22 X 1.37)	6. JOINERY WORK IN TEAK WOOD.				1900.92	176.60	1900.92	176.60	H	594.0	55.20	
V	Ventilator	2'0" x 2'0" (0.91 X 0.91)	7. ROOF COVERED BY RCC SLAB.				1900.92	176.60	4	Nos	I	589.50	54.78	
			8. ALL RCC WORK IN C.C 1:2:4				1312.24	121.91						
			9. WEATHERING COURSE LAID OVER RCC SLAB WITH PROPER SLOPE											
			10. MOSAIC FLOORING											

PLAN SHOWING THE PROPOSED DWELLING HOUSE IN PLOT No. III & IV IN S. No. 127/2 & 3 AT KRISHNAVENI AMMAL NAGAR, AYYAPANTHANGAL VILLAGE, KUNDRATHUR PANCHAYAT, KANCHEEPURAM. DIST.  
 CMDA APPROVED LAYOUT No. PPD/LO 7/95, VIDE LETTER No. L1/27258/94 Dt. 19-1-1995, PERMIT No. 18242  
 SCALE 1"=8' (1:100)

R. Ganesan

OWNERS SIGNATURE

S. ANANDA SELVAN AMIE.,  
 CL-I LICENSED CIVIL ENGINEER & VALUER  
 REG. No. 595, Corporation of Chennai  
 147, Arcot Road, Valasaravakkam  
 Chennai-67. Ph: 52180885

LICENSED SURVEYOR